

TYPE	WIDTH	HT.	TYPE	WIDTH	HT.
D1	1050	2150	W1	1500	1250
D2	900	2150	W2	1200	1250
D3	750	2150	W3	975	1100
			W4	600	1100
			W5	600	900

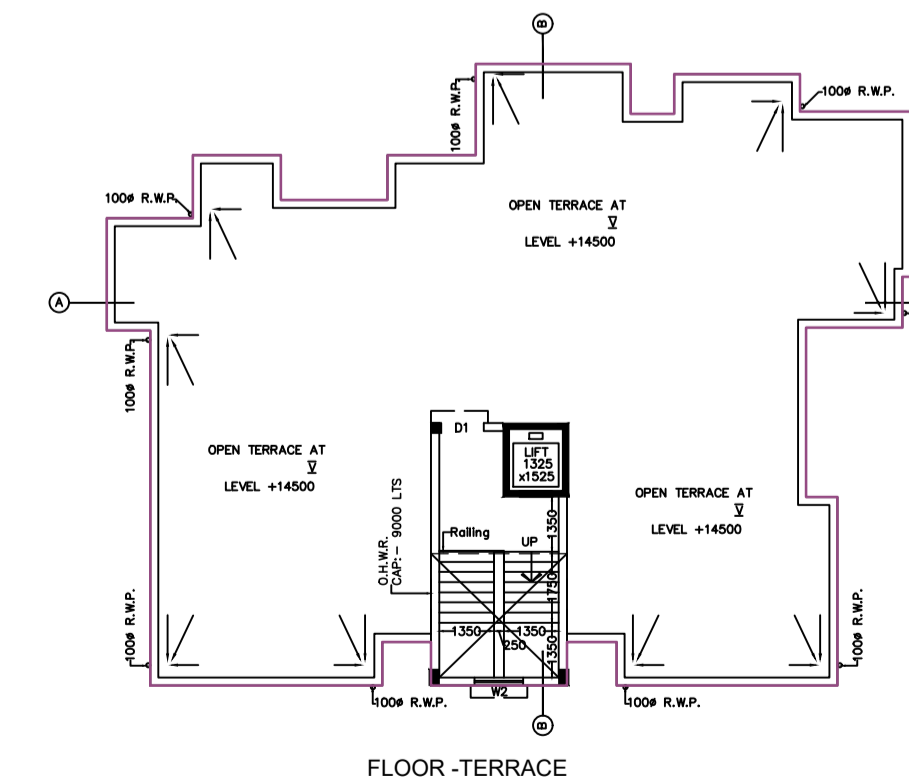
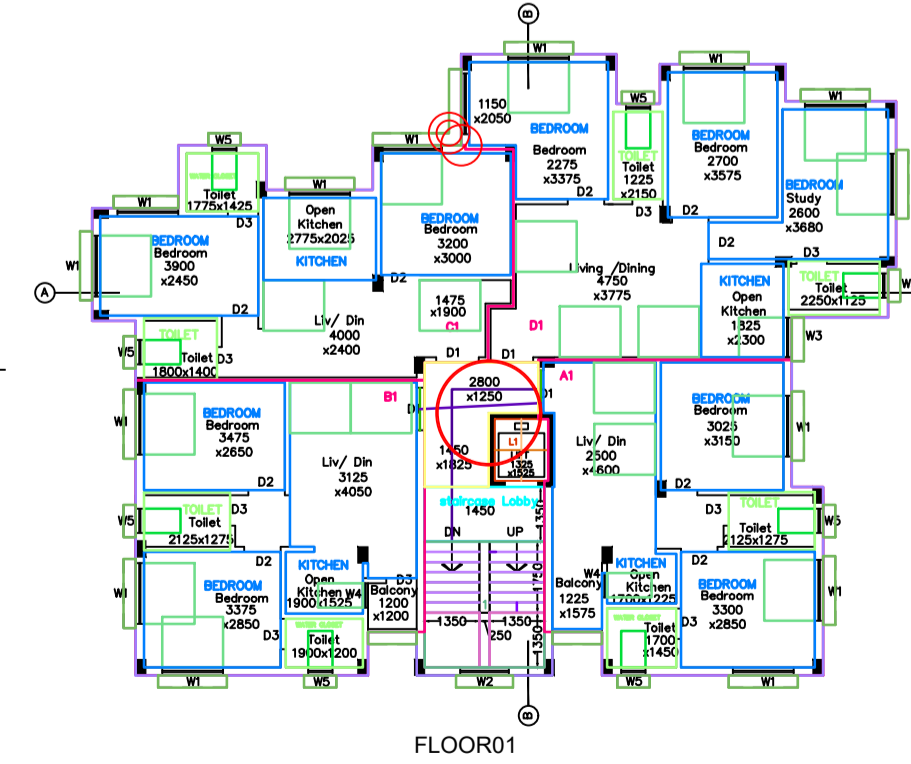

THIS IS TO CERTIFY THAT THE BUILDING PLAN HAS BEEN DRAWN UP WITH FULL RESPONSIBILITY AS PER PROVISIONS OF WEST BENGAL MUNICIPAL BUILDING RULES 2007 & AS AMENDED FROM TIME TO TIME & SITE CONDITION CONFORM WITH THE PLAN & THAT IT IS A BUIDABLE SITE & NOT A TANK OR TANK FILLED LAND.

SOUNAK KUMAR DAS  
COUNCIL OF ARCHITECTURE  
REG. NO. - CA/2018/97119

PROJECT : PROPOSED G+4 STORED RESIDENTIAL BUILDING OF SANJAY BHATTACHARYA, CHANCHAL BHATTACHARYA AND DEBA PRASAD BHATTACHARYA AT INDA, HOLDING NO: 342/323, MOUZA - INDA, J.L.NO-232, R.S PLOT NO- 394, KHATIAN NO. - 11118, 11119, 11117 WARD NO- 2(NEW), DIST-PASCHIM MEDINIPUR, UNDER KHARAGPUR MUNICIPALITY.

JOB NO :	TITLE :
DRG NO - 1A/VB/02	GROUND FLOOR PLAN, TYPICAL FLOOR PLAN (1st To 4th Floor Similar), ROOF PLAN, FRONT ELEVATION, SECTION - AA,BB, SEPTIC TANK DETAILS, UNDER GROUND TANK DETAIL.
REVISION NO :	SCALE :
	As mentioned
DEALT BY -ASHIM GHOSH	CHECKED-SOUNAK
	DATE -07.10.2021



INCEPTIVE ARCHITECTS  
ARCHITECTURAL CONSULTANTS  
H.O-1/123 NAKTALA,KOL-700047  
B/O-213/127 JHOLI, KGP-721336  
email: inceptivarchitects@gmail.com  
website: www.inceptivarchitects.com

